1978 OWASIPPE LODGE BANQUET

CO-FOUNDER

E. URNER GOODMAN

58
YEARS OF SERVICE

50TH ANNUAL OWASIPPE LODGE BANQUET

DECEMBER 28, 1978

UNIVERSITY OF ILLINOIS, CHICAGO CIRCLE CENTER

ILLINOIS ROOM

GUEST SPEAKER: (DR. E. URNER GOODMAN), FOUNDER OF THE ORDER OF THE ARROW

THE MENU:

BEEF STROGANOFF WITH BUTTERED NOODLES
FRENCH-CUT GREEN BEANS
ROLLS AND BUTTER
TOSSED GREEN SALAD WITH THOUSAND ISLAND DRESSING
STRAWBERRY CHEESECAKE
BEVERAGE

ESCORTS FOR DR. GOODMAN:

MIKE NELSON, 1978 KENEU CHAPTER CHIEF
VINCE FREEMAN, 1977 LODGE RECORDING SCRIBE

MANY THANKS TO PHIL MLADY FOR THE AUDIO-VISUAL WORK AND GEORGE SPARKS FOR HIS HELP WITH THE BANQUET PROGRAM. AMONG OUR SPECIAL GUESTS TONIGHT THE LODGE WOULD LIKE TO THANK HANNAH KASTAN WHO TYPES MUCH OF THE LODGE'S CORRESPONDENCE AND GLORIA BETHANCOURT WHO PRINTS ALL OF THE LODGE'S CORRESPONDENCE. SPECIAL THANKS TO LARRY FRYKHOLM WHO DESIGNED BOTH OUR COMMEMORATIVE BANQUET PATCH AND BANQUET PROGRAM COVER.

BANQUET PROGRAM

FELLOWSHIP	6:00 P.M. - 6:45 P.M.
MASTER OF CEREMONIES	JOHN BECKERMAN
INVOCATION	KEITH TENCZAR

- DINNER -

WELCOME	CHRIS O'TOOLE
CHAPTER PRESENTATIONS	KEVIN TORRES
HONORS AND YEARS	RON KULAK
OUR ROLE IN THE COUNCIL	JAMES L. CHANDLER
A WORD FROM OUR SCOUT EXECUTIVE RECOGNITION OF OUR LODGE CHIEF	EDWARD C. JACOBS
SPECIAL RECOGNITION	VIGIL TEAM, VOICE
THOUGHTS OF OUR ADVISOR	SHERIDAN NUNN
OWASIPPE LODGE LIVE	JOHN KOSIK

... INSTALLATION OF LODGE AND CHAPTER OFFICERS ...

AS IT WAS ... AS IT IS

OUR GUEST OF HONOR	DR. E. URNER GOODMAN

50TH ANNIVERSARY BANQUET COMMITTEE

THE FOLLOWING BROTHERS OF OWASIPPE LODGE MADE TONIGHT'S BANQUET TRULY A SUCCESS. THEY PUT IN MANY LONG HOURS UNDER TIGHT DEADLINES, AND WORKED WITH GREAT DEDICATION TO CREATIVELY PLAN FOR THIS GREAT EVENT. ALONG WITH A HOST OF OTHERS RECOGNIZED AT DR. GOODMAN'S RECEPTION, WE WOULD LIKE TO EXTEND OUR HEARTFELT APPRECIATION.

JOHN KOSIK, BANQUET CHAIRMAN
SHERIDAN NUNN, ADVISOR
JIM CHANDLER, STAFF ADVISOR

PHYSICAL ARRANGEMENTS ---

RUSS MILSCHEWSKI CHAIRMAN	KERRY CHEESMAN ADVISOR

PUBLICITY ---

KEVIN TORRES CHAIRMAN	JIM MC ALPIN ADVISOR

TRADING POST ---

BRUCE CHILDS (DESIGN) CHAIRMAN	ERNIE CHILDS ADVISOR
KEITH TENCZAR (SALES) CHAIRMAN	

REGISTRATION ---

CHRIS O'TOOLE CHAIRMAN	JOHN COOK ADVISOR

AUDIO-VISUAL ---
PHIL MLADY

TABLE DECORATIONS ---
JOHN DOZIER

RECEPTION ---

BRUCE CHILDS CHAIRMAN	RON KLONICKE ADVISOR

PROGRAM ---
HANNAH KASTAN

ABOUT OUR GUEST OF HONOR ....

DR. E. URNER GOODMAN, AFTER FOUNDING THE ORDER OF THE ARROW IN 1915 WHILE SERVING AS THE CAMPING DIRECTOR FOR THE PHILADELPHIA COUNCIL, CAME TO CHICAGO AND SERVED AS ONE OF THE FIRST CHIEF EXECUTIVES OF THE COUNCIL. DR. GOODMAN RETIRED FROM AN EXTREMELY ACTIVE SCOUTING CAREER AND HAS LIVED IN FLORIDA SINCE THAT TIME. IN RECENT YEARS HE HAS HAD TO LIMIT HIS ACTIVITIES SOMEWHAT AND DR. GOODMAN USUALLY ATTENDS ONLY THE NATIONAL ORDER OF THE ARROW CONFERENCE AND SPECIAL ACTIVITIES.

OWASIPPE LODGE IS BOTH HONORED AND VERY PROUD TO HAVE DR. GOODMAN SERVE AS THE GUEST OF HONOR TONIGHT. LISTEN VERY CAREFULLY TO DR. GOODMAN'S WORDS TONIGHT. NOT ONLY WILL THE PAGES OF THE ORDER OF THE ARROW HANDBOOK COME ALIVE, BUT YOU WILL WITNESS THE GREAT HERITAGE OF THE SPIRIT OF OWASIPPE LODGE IN THE MAKING.

OWASIPPE ARROW - LOOK FOR IT ....

SHORTLY AFTER THE CONCLUSION OF TONIGHT'S BANQUET, THE EDITOR AND THE STAFF OF THE OWASIPPE ARROW WILL "GO TO THE PRESSES" TO BRING YOU A SPECIAL COMMEMORATIVE LODGE NEWSLETTER HIGHLIGHTING TONIGHT'S EXCITEMENT AND PROGRAM. THIS ARROW WILL ALSO CONTAIN THE ACHIEVEMENTS OF THE LODGE THROUGHOUT 1978.

TRADING POST ....

LODGE TREASURER KEITH TENCZAR REPORTS THAT A SPECIAL BANQUET-ANNIVERSARY PATCH WILL BE AVAILABLE BEFORE AND AFTER THE BANQUET AT A COST OF $1.50. THIS PATCH, WHICH WILL TRULY BECOME A COLLECTOR'S ITEM, ALONG WITH ALL OTHER LODGE AND NATIONAL ORDER OF THE ARROW ITEMS, WILL BE SOLD IN THE RECEPTION AREA NEAR THE ENTRANCE OF THE ILLINOIS ROOM.

THERE IS MUCH WORK TO DO, MY BROTHERS....
SERVICE DOES NOT STOP WITH TONIGHT'S BANQUET.
WE NEED TO GET THE WORD OUT ABOUT SUMMER CAMP!

The Owasippe Song

The original

The Owasippi Song
Tune Cornell "Alma Mater" and
Wordaby Ed G
All the wealth of earth and heaven
Bless thy woods and dales
Over all thy lakes and forest
Happy youth prevails
So may Scoutings bond of friendship
Seal our loyalty
To the camps so dear to memory
Hail Owasippi

Signature
Elmer Goodman

How it

Scouter's J
Owasippe.

Time -
Memorial Da
1929

Place -
Camp Checa
O

The O
All the wealth
Bless thy w
Over all thy l
Happy youth
So may Scoutin
Seal our lo
To the camps s
Hail Owasip

pegan-

ket to

Weekend

gau,
asippe

THE OWASIPPE SONG

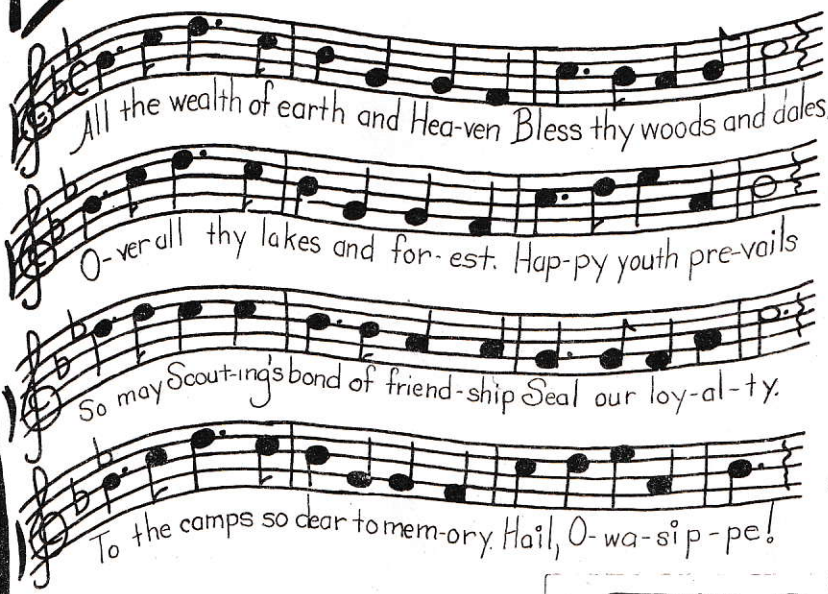
All the wealth of earth and Hea-ven Bless thy woods and dales.
O-ver all thy lakes and for-est. Hap-py youth pre-vails
So may Scout-ing's bond of friend-ship Seal our loy-al-ty.
To the camps so dear to mem-ory. Hail, O-wa-sip-pe!

sippe Song
f earth and Heaven
ds and dales,
es and forest
revails.
s bond of friendship
lty
dear to memory;
!

Mr. Goodman

E. Urner Goodman

1978 OFFICERS AND ADVISORS

JOHN KOSIK	CHIEF
SCOTT REID	VICE-CHIEF
CHRIS O'TOOLE	RECORDING SCRIBE
KEITH TENCZAR	TREASURER
KEVIN TORRES	CORRESPONDING SCRIBE
TED DZIEDZIC	METEU
SHERIDAN NUNN	LAY ADVISOR
EDWARD JACOBS	SUPREME CHIEF OF THE FIRE
JAMES CHANDLER	STAFF ADVISOR
JOHN COOK	ASSOCIATE ADVISOR
RON KLONICKE	ASSOCIATE ADVISOR
ERNIE CHILDS	ASSOCIATE ADVISOR
KEVIN TORRES	ARROW EDITOR
JAMES MC ALPIN	ARROW ADVISOR
ANDY DARWELL	VIGIL CHAIRMAN
JOHN COOK	VIGIL ADVISOR
MIKE NEDZA	NOMINATIONS CHAIRMAN
LARRY LUBAWY	SUMMER CAMP HONORSMASTER
BOB ADAMS	C.O.T.S. CO-CHAIRMAN
TONY ROTZOLL	C.O.T.S. CO-CHAIRMAN
ROBERT RADTKE	C.O.T.S. ADVISOR

1978 OWASIPPE LODGE EVENTS-HOST CHAPTERS

GET-TOGETHER	TSCHITANI MAWAT CHAPTER
WORK WEEKEND	UTENEY CHAPTER
	CAHOKIA CHAPTER (COOKING)
	LANGOMA CHAPTER (COOKING)
FALL FELLOWSHIP	UTENEY CHAPTER
	TIONONTALI CHAPTER (COOKING)
C.O.T.S.	NAJU-AMOCHOL CHAPTER
LODGE BANQUET	KANANI CHAPTER
	NUWINGI CHAPTER
CAMPING BOOKLET	TACHANIGEU CHAPTER

BROTHERS OF THE ARROW

FROM THE NORTHLANDS LAUGHING WATERS,
FROM THE MOUNTAINS OF THE WEST,
FROM THE WOODS AND FROM THE PRAIRIES,
COME THE SPIRITS WHO WILL NOT REST.

COME THE SPIRITS TO GIVE COUNSEL,
TO THEIR BROTHERS, PRESSED AND SORE.
TO SPEAK AGAIN THE ADMONITION,
THOSE WISER WORDS FROM DAYS OF YORE.

FOR THEY WILL SPEAK TO THOSE WHO LISTEN,
IN THE STILLNESS OF THE NIGHT,
AND THEY WILL DANCE WITH KINDRED SPIRITS,
TO MYSTIC DRUMS BY FIRE LIGHT.

THEIRS THE WISDOM OF LONG-GONE AGES,
OF SEASONS PAST AND YEARS GONE BY.
LEARN FROM THEM THE PATHS TO FOLLOW,
AS THEY SPEAK TO YOU AND I.

ARE WE NOT OUR BROTHERS' KEEPER,
NOT JUST AS ONE, BUT BROTHERS ALL.
AND IF THE SACRED BAND IS BROKEN,
DO WE NOT, AS STRANGERS FALL.

FALL FROM FAVOR AND FROM GLORY,
LIVING ALONE AND LIVING FAST.
HEARING JUST THE VOICE WITHIN US,
IGNORING KNOWLEDGE FROM THE PAST.

THEN STOP, AND HEED THE SPIRITS' WARNING,
LISTEN TO THE TALES OF OLD.
LISTEN TO THE SACHEM'S COUNSEL,
AND HEAR IT ALL AS IT IS TOLD.

TO EACH A MEASURE WILL BE GIVEN,
TO USE FOOLISHLY OR WELL.
TO EACH THE CHOICE OF WIT OR FOLLY
TO EACH THE CHOICE OF HEAVEN OR HELL.

THEN THIS IS WHAT THE SPIRITS TELL US.
IN SERVING OTHERS WE SERVE OURSELF.
IN SHARING THAT WHICH WE WERE GIVEN,
WE GROW BY GIVING, WE GAIN NEW WEALTH.

FROM MANY LANDS AND DISTANT PLACES,
THERE ARE THOSE WHO WE CALL BROTHER.
WHO HEAR THE VOICE, THE ADMONITION;
WHO HEED THE WORDS - LOVE ONE ANOTHER!

JOHN O. JENSEN
BROTHERHOOD MEMBER
METI-GOMEZ CHAPTER
OWASIPPE LODGE

WHY AN ORDER LIKE OURS

AN OLD MAN, GOING A LONE HIGHWAY
CAME AT EVENING, COLD AND GRAY,
TO A CHASM, VAST AND DEEP AND WIDE,
THROUGH WHICH WAS FLOWING A SULLEN TIDE.
THE OLD MAN CROSSED IN THE TWILIGHT DIM --
THAT SULLEN STREAM HAD NO FEARS FOR HIM;
BUT HE TURNED, WHEN HE REACHED THE OTHER SIDE,
AND HE BUILT A BRIDGE TO SPAN THE TIDE.

"OLD MAN," SAID A FELLOW PILGRIM NEAR,
"YOU ARE WASTING STRENGTH IN BUILDING HERE.
"YOUR JOURNEY WILL END WITH THE ENDING DAY;
"YOU NEVER AGAIN MUST PASS THIS WAY,
"YOU HAVE CROSSED THE CHASM, DEEP AND WIDE,
"WHY BUILD YOU THE BRIDGE AT EVENTIDE?"

"THE BUILDER LIFTED HIS OLD HEAR.
"GOOD FRIEND, IN THE PATH I'VE COME," HE SAID,
"THERE FOLLOWETH AFTER ME TODAY
"A YOUTH WHOSE FEET MUST PASS THIS WAY.
"THIS CHASM THAT HAS BEEN NAUGHT TO ME
"TO THAT FAIR-HAIRED YOUTH MAY A PITFALL BE.
"HE TOO, MUST CROSS IN THE TWILIGHT DIM;
"GOOD FRIEND, I AM BUILDING THE BRIDGE FOR HIM."

PAST LODGE #7 CHIEFS

1929-30	GEORGE MOZEALOUS
1930-31	JEREOME LEVE
1931-32	GERALD BLAKE
1932-33	ROBERT STAAB
1933-34	MICHAEL GREEN
1934-35	WILLIAM B. FORREST
1935-36	WILLIAM GRAM
1936-37	ROBERT GROSSOUP
1937-38	JAMES GOREHAM
1938-39	JERRY KEELER
1939-40	DWAINE FILKINS
1940-41	FREDERICK C. BREMS
1941-42	DREW WALKER
1942-43	GEORGE LAWS
1943-44	S. C. STANTON
1944-45	J. FARYL MC CLANAHAN
1945-46	EDWARD RONTAINE
1946-47	EDWARD BROWN
1947-48	MANFRED KAHN
1948-49	ORVILLE ROSS
1949-50-51	JOHN A. KRVAVICA
1951-52	LAFAYETTE MORRISON
1952-53	RONALD PATTERSON
1953-54	JAMES SWATOSH
1954-55	WILLIAM SCHWEBKE
1955-56-57	FRANK COLLINS
1957-58	AARON DEER
1958-59	WILLIAM COLLINS
1959-60-61	RONALD TEMPLE
1961-62	WAYNE ZUNAS
1962-63	JOHN HERITY
1963-64	FREDERICK KUBICEK
1964-65	TIMOTHY FASS
1965-66	ROGER MAINA
1967 & 1968	CHARLES ACCARDI
1969	FRANK ZUREK
1970 & 1971	JAMES REICHEL
1972	RICH KERN
1973	CURT REICHEL
1974	ROBERT MENARD
1975	JOE SZYMANSKI
1976	PAUL MUTIS
1977 & 1978	JOHN KOSIK

ORDER OF THE ARROW OFFICIAL SONG

WORDS BY E. URNER GOODMAN

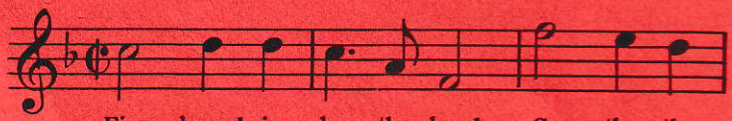

Firm bound in bro - ther-hood, Ga - ther the

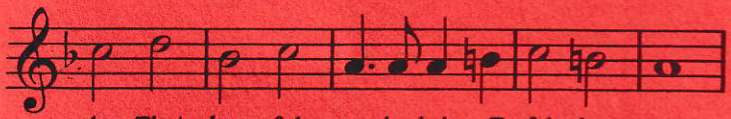

clan That cheer - ful serv-ice brings To fel - low man.

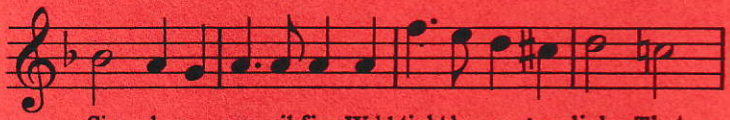

Cir - cle our coun-cil fire, Weld tight-ly ev - 'ry link That

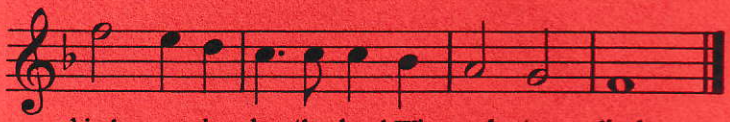

binds us in bro-ther-hood, Wi - mach - ten - dienk.